

WASHBURN COUNTY FOREST  
INTEGRATED MANAGEMENT / PROSPECTUS WORKSHEET  
SALE #

Tract # 25-25

DESCRIPTION: S1/2SE Sec. 1; NENE Sec. 12 T38N-R12W (Beaver Brook);  
S1/2SW, SWSE Sec. 6; N1/2NW Sec. 7 T38N-R11W (Madge)

VOLUME, SPECIES & PRICE:

<b>1860 Tons Oak</b>	(~680 cds., 97% red oak and 3% white oak) 2.75 tons/cd.
<b>600 Tons Mixed Hdwd.</b>	(~265 cds. 38% red maple, 34% ash, 15% sugar maple, 11% basswood and 2% white birch)
2.28 ton/cd	
<b>70 Tons Aspen</b>	(~30 cds.)
<b>95 MBF Oak</b>	(95% red oak and 5% white oak)
<b>65 MBF Mixed Hdwd.</b>	(49% white ash, 25% basswood, 24% red maple, 1% sugar maple and 1% white birch)

**TOTAL MINIMUM BID \$45,752.00**

**No Biomass Harvesting allowed.**

**Note: 3 year contract**

**No harvesting activity from April 1 through July 15. Oak wilt restriction.**

CUTTING INSTRUCTIONS:

**AREA A**[red oak]: Harvest all orange marked trees within designated boundaries. (86 acres)

Access, roads, skidding & landings:

- No new roads will be permitted. Reconstruction of existing forest trails will be needed.
- Landings shall be located where indicated on the prospectus map unless prior approval is obtained from the County Forest Administrator.
- No ground skidding. Harvest limited to short wood forwarding.
- Gates to sale area shall be closed during non-working hours.
- Contractor must close roads with earthen berms upon completion of sale. This shall be a double berm, minimum of three feet high extending the entire width of the road at the present berm locations or near the town road on newly constructed roads.

Seasonal restrictions:

- Dry summer logging chance after July 15<sup>th</sup>. Oak wilt restrictions.

BMP's:

- No slash will be left in any non-forested wetlands, ephemeral ponds, open water or designated stream channels. Do not operate wheeled or tracked equipment within 15 feet of wetlands and open water except during frozen conditions.

Recreation:

- Snow/ATV Trail 4 surface will have to be restored to at least existing condition and any damaged signs/posts and gates will have to be replaced by the contractor.
- Snow/ATV Trail 4 shall be snow covered during winter months and free of debris at all times.
- No slash will be allowed on or within 20 feet of the mountain bike trail

**All additional restrictions listed on the prospectus sheet apply unless otherwise specified.**

MANAGEMENT CONSIDERATIONS

**AREA A:** Are mature 95-year-old red oak stands scheduled for a final improvement thinning. Level to rolling topography with some steep slopes on sandy loam soils, dry summer logging chance after July 15<sup>th</sup>.

ACRES 86

WASHBURN COUNTY FOREST  
 TIMBER SALE PROSPECTUS - TRACT 25-25  
 SEC. 1 AND SEC. 12 T38N-R12W (BEAVER BROOK),  
 SEC. 6 AND SEC. 7 T38N-R11W (MADGE)

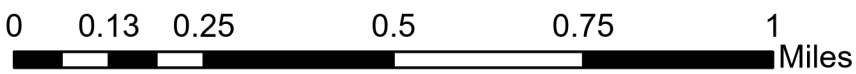
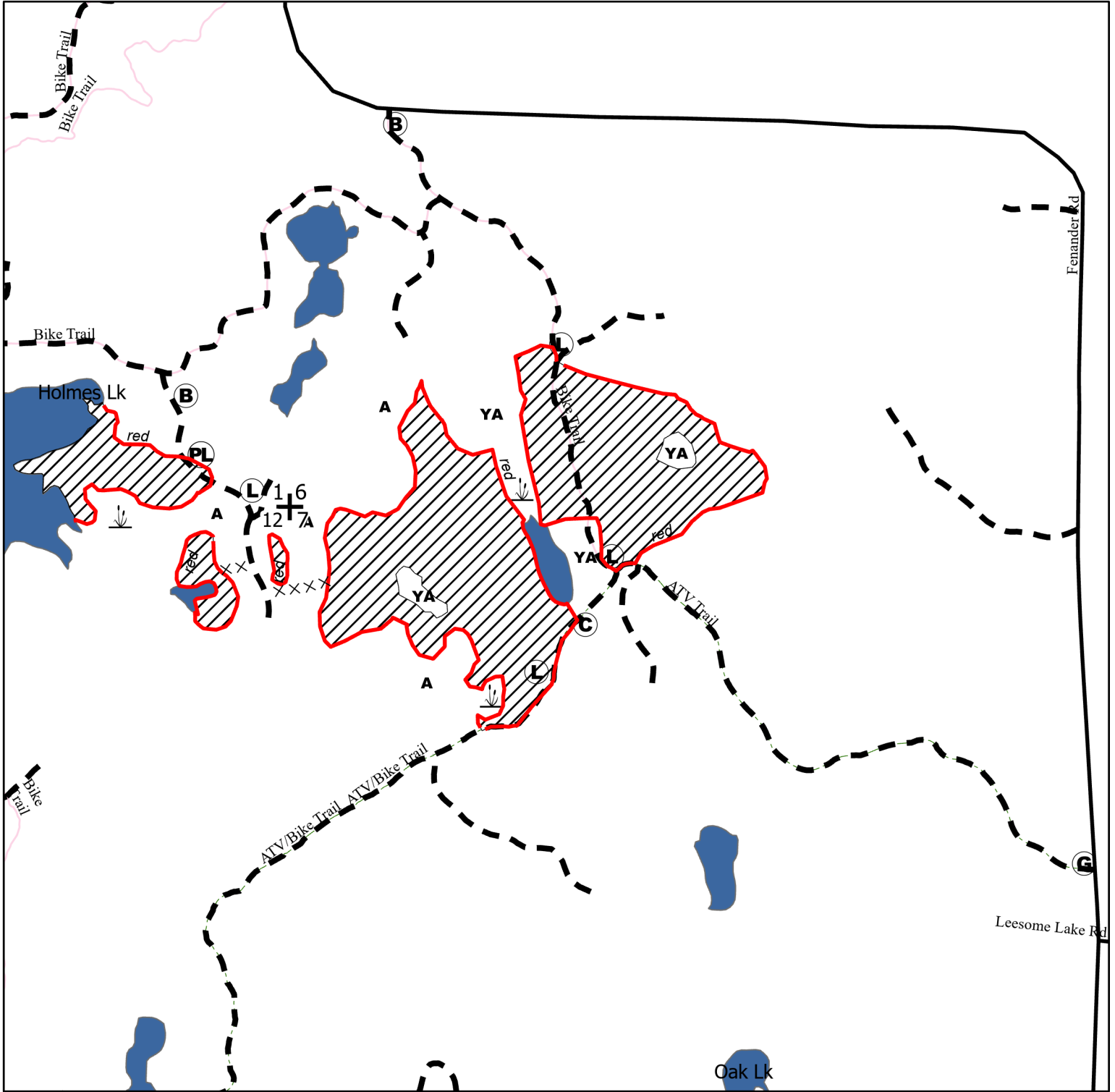

Area A: OR Thin	Landing	Wetland	red
Berm	Proposed Landing	Aspen	stream
Culvert	Corner	Young Aspen	Waterbody
Gate	skid corridor		