

WASHBURN COUNTY FOREST  
INTEGRATED MANAGEMENT / PROSPECTUS WORKSHEET

Tract # 24-24

DESCRIPTION: NW Sec. 5, NE Sec. 6 T38N-R10W (BIRCHWOOD N.)

VOLUME, SPECIES & PRICE:

**770 Tons Aspen** (~340 cds.)  
**800 Tons Red Oak** (~300 cds.)  
**700 Tons Mixed Hdwd.** (~300 cds. 46% red maple, 16% hard maple, 16% ash, 10% white birch, 7% white oak and 5% basswood) 2.4 ton/cd  
**400 Tons of Red Pine** (~180 cds., 35 MBF included)  
**25 MBF Red Oak**  
**18 MBF Mixed Hdwd.** (39% ash, 28% red maple, 14% white birch, 11% basswood, 4% white oak and 4% hard maple)

**TOTAL MINIMUM BID \$40,611.00**

**No Biomass harvesting allowed.**

**Note: 3 year contract**

**No harvesting activity from April 1 through July 15. Oak wilt restriction.**

CUTTING INSTRUCTIONS:

**AREA A**[red oak]: Harvest all orange marked trees and all merchantable aspen. No whole tree skidding allowed. (42 acres)

**AREA B**[aspen]: Harvest all merchantable aspen, oak and mixed hardwood within designated boundaries. Reserve all conifers. Aspen maintenance required. (7 acres)

**AREA C**[red pine]: Harvest all merchantable red pine within the designated boundaries. Reserve all white pine, oak and mixed hardwood. (4 acres)

Access, roads & landings:

- Reconstruction of existing forest trails will be needed.
- New road construction will be required and is limited to proposed road layout shown on prospectus map.
- Landings shall be located where indicated on the prospectus map unless prior approval is obtained from the County Forest Administrator.
- Gates to sale area shall be closed and locked during non-working hours.
- A temporary pole ford or timber mat shall be utilized for skidding along wetland where indicated on timber sale map during non-frozen conditions. Removal of this ford shall be the responsibility of the contractor.

Seasonal restrictions:

- Dry summer logging chance after July 15<sup>th</sup>. Oak wilt restrictions

BMP's:

- Do not operate wheeled or tracked equipment within 15 feet of wetlands or 50 feet of ordinary high water mark of lake, except during frozen conditions.

Slash:

- No slash will be left in any non-forested wetlands, ephemeral ponds, open water or designated stream channels.

Private Land:

- No slash or logging debris will be left across the blue line onto private land.

Recreation:

- Recreation trail surface will have to be restored to at least existing condition and any damaged signs/posts will have to be replaced by the contractor.
- Recreation trail shall be maintained snow covered during winter months and free of debris at all times.

**All additional restrictions listed on the prospectus sheet apply unless otherwise specified.**

MANAGEMENT CONSIDERATIONS

**AREA A:** are mature 85 and 88 year old red oak stands scheduled for an improvement thinning and an aspen removal. Level to rolling topography on sandy loam soils, dry summer logging chance after July 15<sup>th</sup>.

**AREA B:** is an 85 year old aspen stand scheduled for an aspen regeneration harvest. Level to rolling topography on sandy loam soil, dry summer logging chance after July 15<sup>th</sup>.

**AREA C:** is a 62 year old red pine plantation with advanced aspen and oak regeneration (10+ ft. tall) in the understory. The red pine overstory is being harvested to release the understory of natural regeneration. Level topography on sandy loam soils with a dry summer logging chance after July 15<sup>th</sup>.

ACRES 53

WASHBURN COUNTY FOREST  
 TIMBER SALE PROSPECTUS - TRACT 24-24  
 SEC. 5 AND SEC. 6 T38N-R10W (BIRCHWOOD N.)

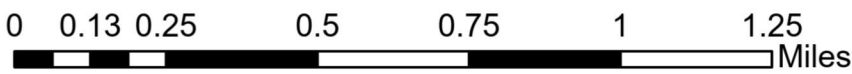
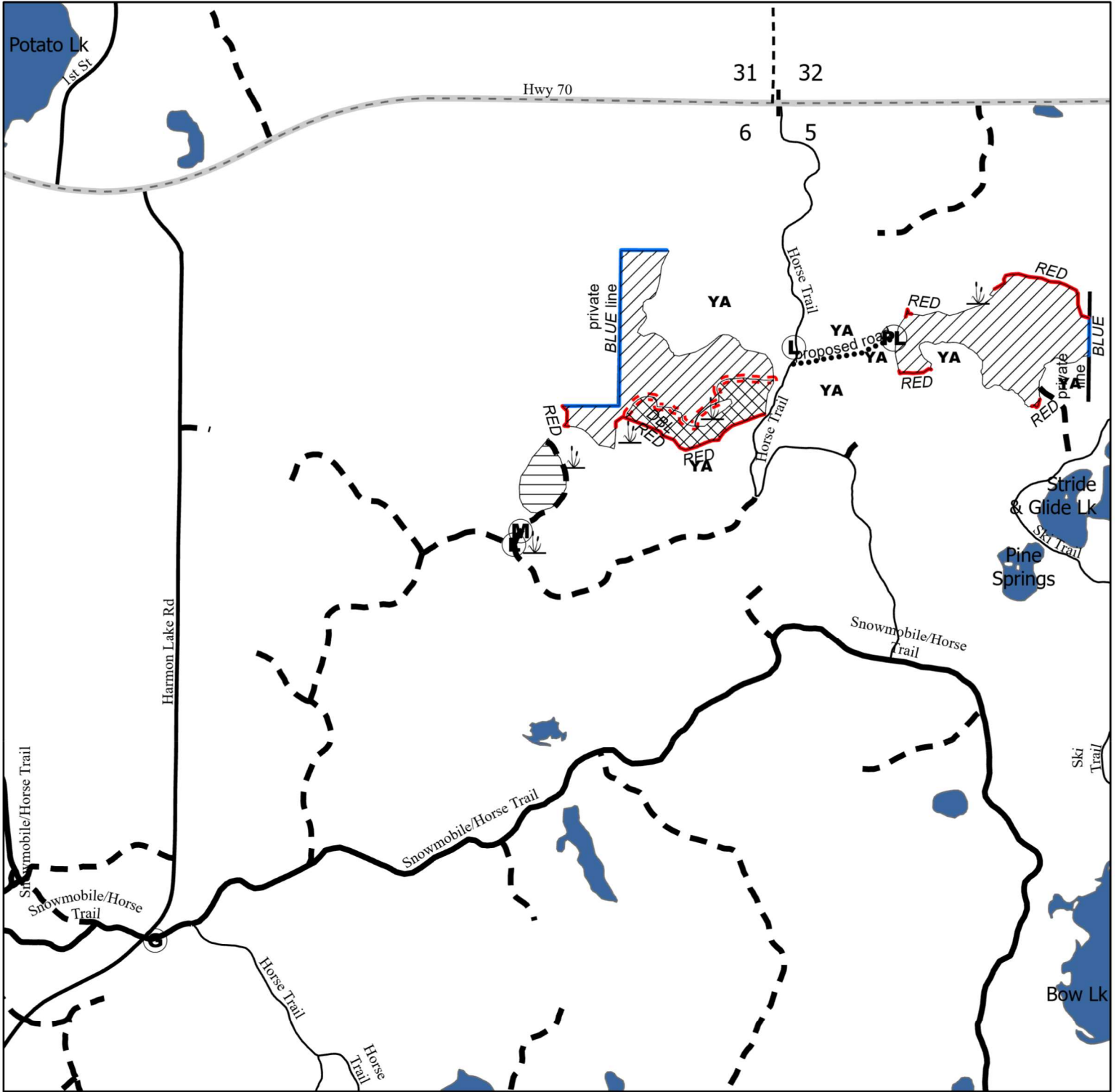

- |                              |                              |                  |             |
|------------------------------|------------------------------|------------------|-------------|
| Area A: Red Oak Thin         | blue                         | Landing          | Young Aspen |
| Area B: Aspen Regen. Harvest | private line                 | Proposed Landing | stream      |
| Area C: Red Pine OSR         | proposed road                | Corner           | Waterbody   |
| red                          | Timber Mat Crossing Required | Wetland          |             |
| dbl red                      | Gate                         |                  |             |