

WASHBURN COUNTY FOREST
INTEGRATED MANAGEMENT / PROSPECTUS WORKSHEET
SALE #

Tract # 5-24

DESCRIPTION: SWSE, NESE, SENW, SWNE, SW Sec. 13 T40N-R13W (Casey)

VOLUME, SPECIES & PRICE:

1200 Tons Red Pine (~210 cds.pulp & bolts and 140 MBF)

300 Tons Aspen (~130 cds.)

70 Tons Mixed Hardwoods (~30 cds. 22% red maple, 28% scrub oak, 50% white birch) 2.4 ton/cd

40 Tons Jack Pine and Balsam (~19 cds. 46% jack pine, 54% Balsam) 2.125 ton/cd

TOTAL MINIMUM BID \$13,464.00

Note: 3 Year Contract. No Biomass Harvesting Allowed.

CUTTING INSTRUCTIONS:

AREA A [red pine]: Second thinning. Harvest all orange marked red pine within the designated boundaries. No pole skidding allowed April 1st through July 31st. (61 acres)

AREA B [aspen]: Harvest all merchantable aspen, jack pine, mixed hardwood, and balsam fir within the designated boundaries. Also harvest all oak under 15-inch DBH. Reserve all red and white pine and all oak over 15 inches DBH. Aspen maintenance required. (8 acres)

Access, roads & landings:

- No new roads will be permitted. Reconstruction of existing forest trails will be needed.
- Landings shall be located where indicated on the prospectus map unless prior approval is obtained from the County Forest Administrator.

Seasonal restrictions:

- Pine cut or piled between May 1st and August 1st shall be removed within 30 days.

BMPs:

- No slash will be left in any non-forested wetlands. Do not operate wheeled or tracked equipment within 15 feet of wetlands except during frozen conditions.

Private Land:

- No slash or logging debris will be left across the blue line onto private land.

All additional restrictions listed on the prospectus sheet apply unless otherwise specified.

MANAGEMENT CONSIDERATIONS

AREA A: Is a 43 year old red pine plantation scheduled for an improvement thinning. **AREA B:** Is a 53 year old aspen stand scheduled for a regeneration harvest. Level to gentle rolling topography on loamy sand soils with an all season logging chance.

ACRES 69

WASHBURN COUNTY FOREST
TIMBER SALE PROSPECTUS - TRACT 5-24
SEC 13 T40N-R13W (CASEY)

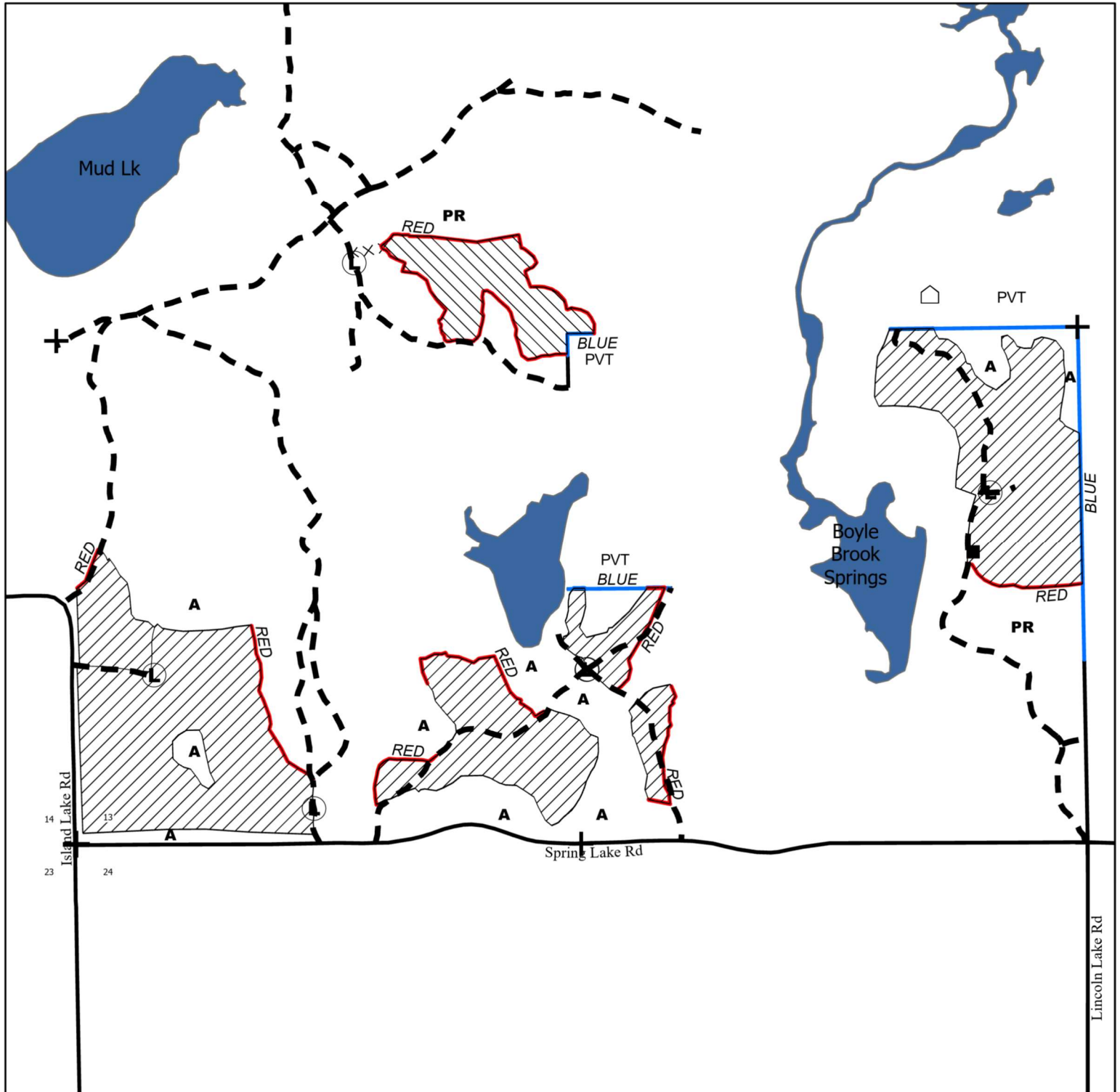

- | | | |
|------------------------------|----------------|----------------|
| Area A: PR Second Thin | skid corridor | PVT pvt |
| Area B: Aspen Regen. Harvest | Landing | A Aspen |
| red | Cabin | PR PR |
| blue | Corner | |
| private line | Electrical Box | |