

WASHBURN COUNTY FOREST
INTEGRATED MANAGEMENT / PROSPECTUS WORKSHEET
SALE #

Tract # 3-24

DESCRIPTION: NW, SWNE Sec. 2, SWNE Sec. 3 T40N-R11W (Springbrook)

VOLUME, SPECIES & PRICE:

2700 Tons Aspen (~1200 cds.)
400 Tons Red Pine (~180 cds.)
200 Tons Mixed Hdwd. (~80 cds. 80% red maple, 10% white birch and 10 % scrub oak) 2.34 ton/cd
20 Tons Jack Pine (~10 cds.)

TOTAL MINIMUM BID \$39,894.00

Note: 3 Year Contract. No Biomass Harvesting Allowed.

CUTTING INSTRUCTIONS:

AREA A[aspen]: Harvest all merchantable aspen, mixed hardwood and oak(<14"DBH) within the designated boundaries. Reserve all conifers and oak(>14"DBH). Aspen maintenance required. (44 acres)

AREA B[red pine]: First thinning. Harvest every third row, leaving 2 rows intact on the outside edges of the plantation. Individual rows are not marked. Skip low stocked red pine areas that will result in corridors wider than 20 feet. Also harvest all jack pine and aspen within the plantations boundaries. Partially failed planting site with intermittent planting. No pole skidding allowed April 1st through July 31st. (16 acres)

Access, roads & landings:

- No new roads will be permitted. Reconstruction of existing forest trails will be needed.
- Landings shall be located where indicated on the prospectus map unless prior approval is obtained from the County Forest Administrator.
- Decking of wood allowed along the WCF fire lanes as long as the decked wood does not extend out onto the road surface.

Seasonal restrictions:

- Pine cut or piled between May 1st and August 1st shall be removed within 30 days.

Recreation:

- Recreation trail surface will have to be restored to at least existing condition and any damaged signs/posts will have to be replaced by the contractor.
- Recreation trail shall be maintained snow covered during winter months and free of debris at all times.

BMP's:

- No slash will be left in any non-forested wetlands. Do not operate wheeled or tracked equipment within 15 feet of wetlands except during frozen conditions.

All additional restrictions listed on the prospectus sheet apply unless otherwise specified.

MANAGEMENT CONSIDERATIONS

AREA A: Is a 45 year old aspen stand scheduled for an aspen regeneration harvest. **AREA B:** Is a 29 year old red pine plantation scheduled for a row thinning. Level to gently rolling topography on sandy soils with an all season logging chance.

ACRES 60

Washburn County Forest
 Timber Sale Prospectus Map - Tract 3-24
 Sec. 2 and Sec. 3 T40N-R11W (SPRINGBROOK)

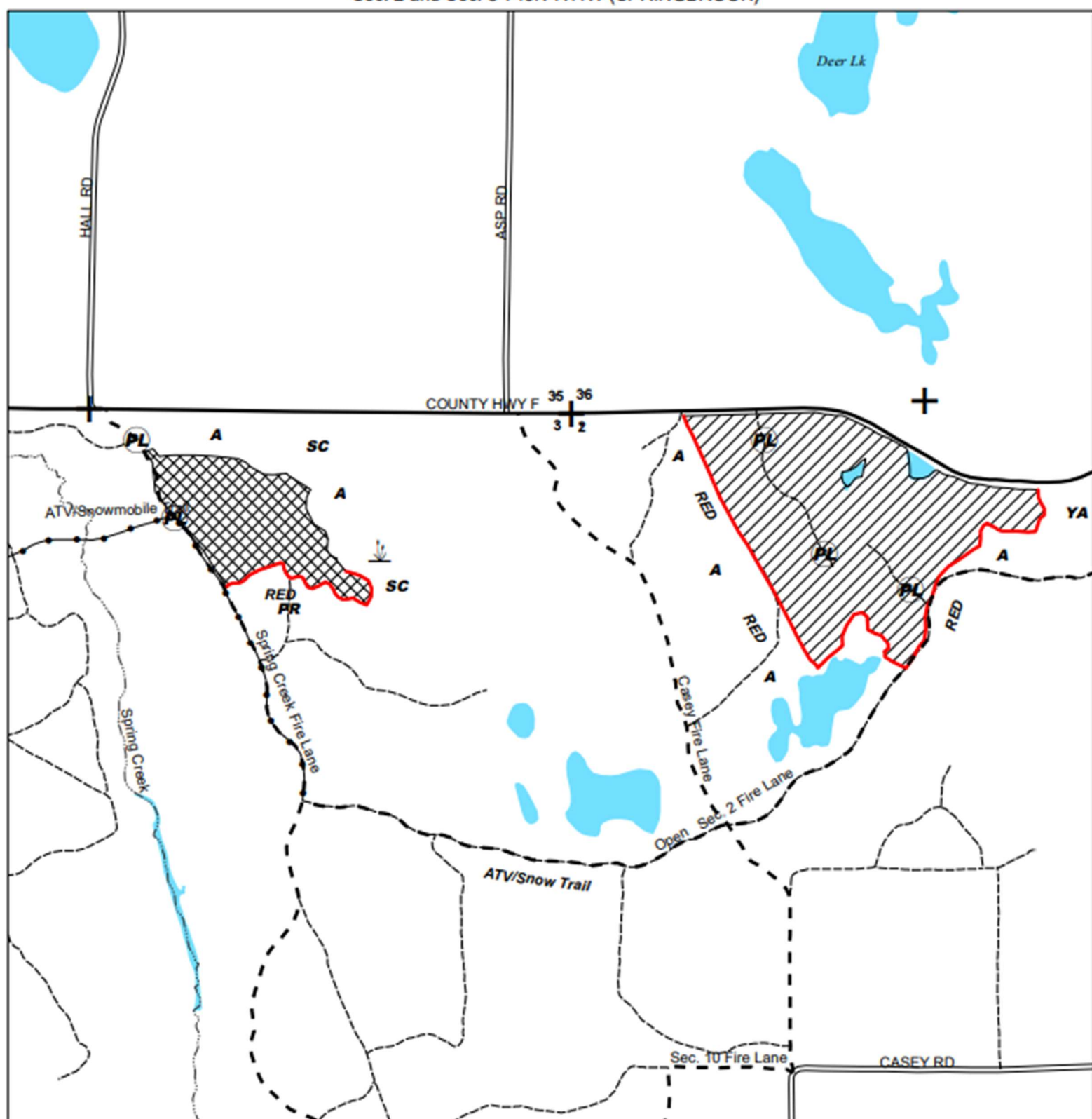

0 0.05 0.1 0.2 0.3 0.4 0.5 Miles

Legend

- | | | | |
|----------------------------|-------------------------|-----------------------------------|-----------------|
| PL Proposed Landing | A Aspen | Area A: Asp. Regeneration Harvest | Boundary |
| + Corner | YA Young Aspen | Area B: Red Pine 1st Thin | RED |
| Wetland | PR PR | | |
| | SC Swamp Conifer | | |

