

WASHBURN COUNTY FOREST
INTEGRATED MANAGEMENT / PROSPECTUS WORKSHEET

Tract # 28-22 Comp # 96

DESCRIPTION: NENE Sec. 2, NW Sec 1, T42N-R12W (Minong)

VOLUME, SPECIES & PRICE:

1100 Tons Red Pine (~ 490 Cd. ~80MBF)

TOTAL MINIMUM BID: \$ 16,280.00

NOTE: No Biomass Harvesting.
Three Year Contract.

CUTTING INSTRUCTIONS:

AREA A [red pine]: Harvest all orange marked red pine within the designated boundaries. (36 acres)

Access, roads and landings:

- No new roads will be permitted. Reconstruction of existing forest trails will be needed.
- Landings shall be located where indicated on the prospectus map unless prior approval is obtained from the County Forest Administrator.

Seasonal restrictions:

- Pine cut or piled between May 1st and August 1st shall be removed within 30 days to prevent bark beetle infestation.
- No pole skidding allowed April 1st through July 15th without permission.

Private:

- No slash or logging debris will be left across the blue line onto adjacent land.

All additional restrictions listed on the prospectus sheet apply unless otherwise specified.

MANAGEMENT CONSIDERATIONS

Area A: is a 54-year-old and an 85-year-old red pine plantations scheduled for an improvement thinning. Both red pine plantations are on level to gently rolling topography on sandy soils with an all season logging chance.

ACRES 36

WASHBURN COUNTY FOREST
TIMBER SALE PROSPECTUS - TRACT 28-22
SEC 1 T42N R12W

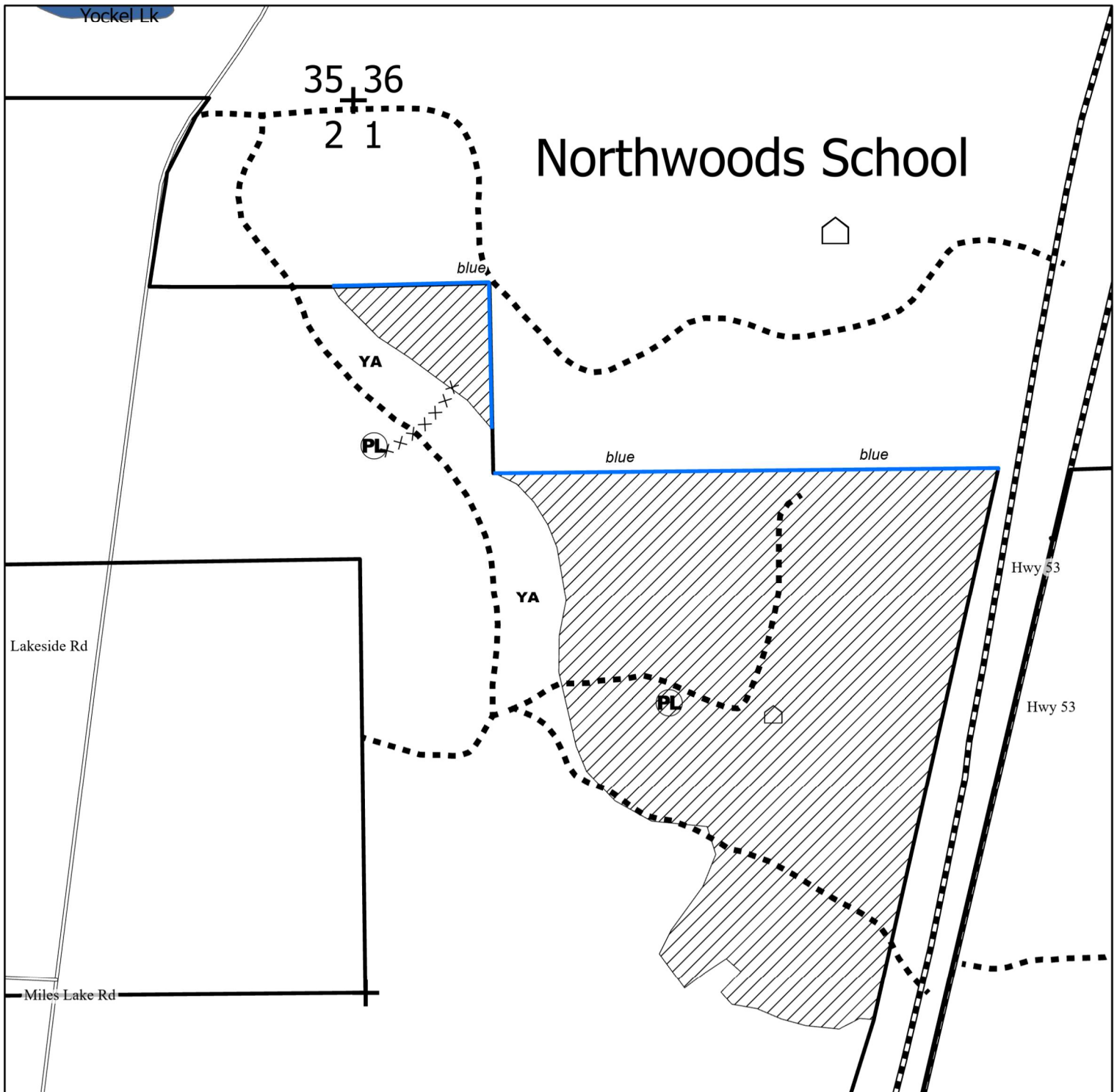

0 0.13 0.25 Miles

- | | | | |
|------------------|-----------|-----------------------|--------------|
| PR Thin | Residence | YA Young Aspen | Logging road |
| skid corridor | Cabin | State Highway | blue |
| Proposed Landing | Corner | Township Road | |

