

WASHBURN COUNTY FOREST
INTEGRATED MANAGEMENT / PROSPECTUS WORKSHEET
SALE #

Tract # 19-24

DESCRIPTION: S1/2SE Sec. 18, E1/2NW, NE Sec. 19 T41N R11W (Gull Lake)

VOLUME, SPECIES & PRICE:

1900 Tons Red Oak (~700 cds.)

400 Tons Mixed Hdwd. (~170 cds. 27% sugar maple, 27% ash, 26% red maple, 13% basswood and 7% white oak)
2.3 ton/cd

375 MBF Red Oak

30 MBF Mixed Hdwd. (43% ash, 30% basswood, 17% red maple and 10% white oak)

TOTAL MINIMUM BID \$107,875.00

Note: 1 year contract ending April 1st, 2026.
No harvesting activity from April 1 through July 15. Oak wilt restriction.
No Biomass Harvesting Allowed

CUTTING INSTRUCTIONS:

AREA A[red oak]: Harvest all merchantable red oak and mixed hardwood within the designated boundaries except for 1) teal marked trees (leave trees), 2) all aspen and 3) all conifers. All un-merchantable stems >1", except aspen and conifers, shall be severed. (81 acres)

Access, roads & landings:

- No new roads will be permitted. Reconstruction of existing forest trails will be needed for hauling.
- Landings shall be located where indicated on the prospectus map unless prior approval is obtained from the County Forest Administrator.
- Decking of wood allowed along the Gardner Lake fire lane as long as the decked wood does not extend out onto the road surface.

Seasonal restrictions:

- No harvesting activity from April 1st through July 15th. Oak wilt restrictions.

BMP's:

- No slash will be left in any non-forested wetlands, ephemeral ponds, open water or designated stream channels. Do not operate wheeled or tracked equipment within 15 feet of wetlands, except during frozen conditions.

Slash:

- Logger is encouraged to leave large tops on site away from residual trees.
- Proposed Oak burn site: No slash will be allowed within 10 ft of the residual trees and no large slash piles will be allowed onsite.
- No slash will be allowed on or within 10 feet of the Gardner Lake Fire lane.

All additional restrictions listed on the prospectus sheet apply unless otherwise specified.

MANAGEMENT CONSIDERATIONS

AREA A: Is a mature 102 year old red oak stand scheduled for a shelterwood harvest. Sale area root rake scarified. Level topography on sandy loam soils with dry summer logging chance after July 15th.

ACRES 81

WASHBURN COUNTY FOREST
 TIMBER SALE PROSPECTUS - TRACT 19-24
 SEC. 18, SEC. 19 T41N-R11W (GULL LAKE)

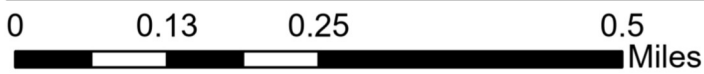
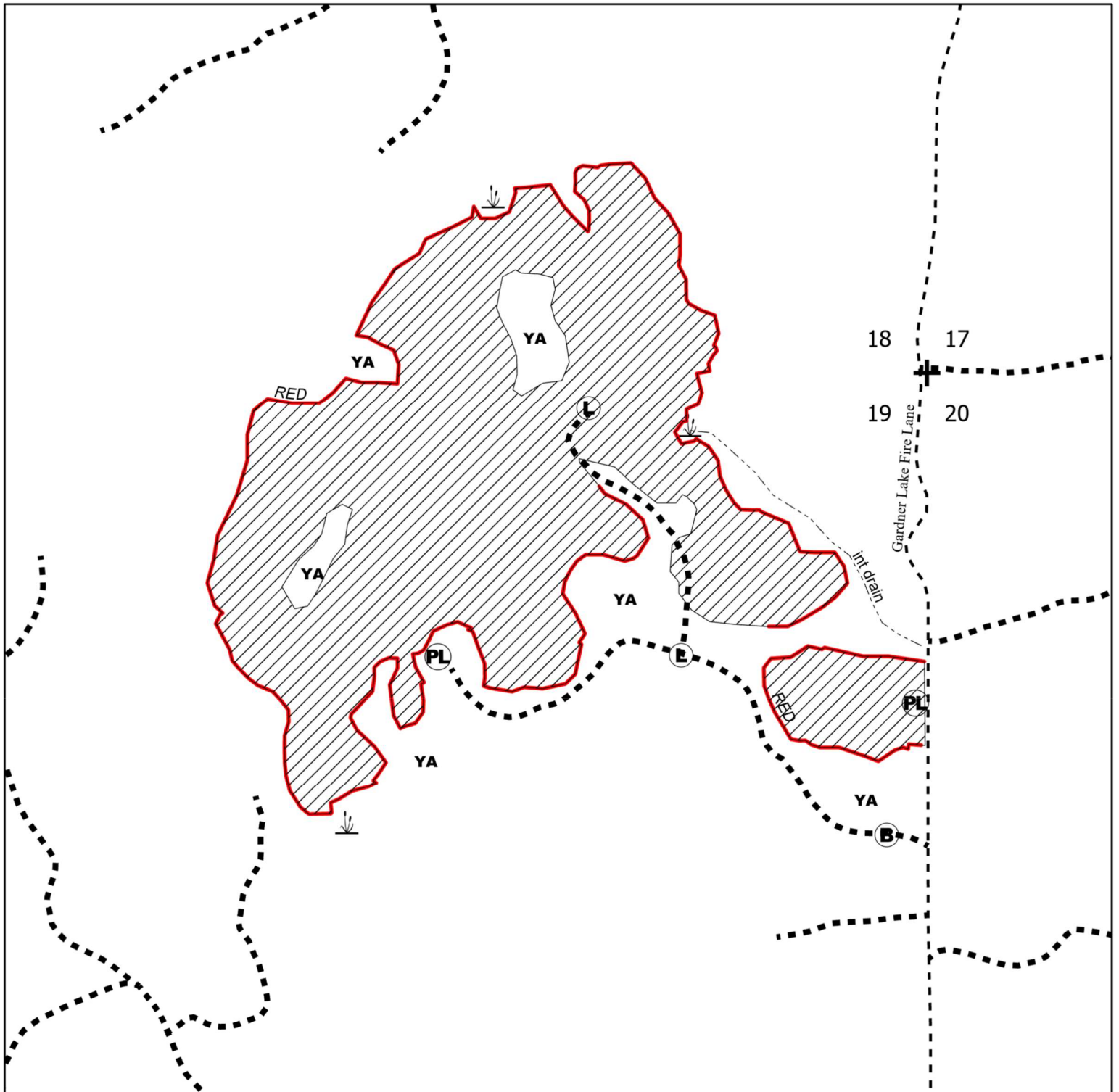

- | | | |
|-----------------------|------------------|-------------|
| Area A: OR SHWD Harv. | Berm | Corner |
| red | Landing | Wetland |
| int drain | Proposed Landing | Young Aspen |