

WASHBURN COUNTY FOREST
TIMBER SALE PROSPECTUS

Tract # 17-23 Comp. # 103

DESCRIPTION: NENE SEC 18 T42N R12W (E. Minong)

VOLUME, SPECIES & PRICE:

780 Tons Red Pine* (~350 cds, includes ~3MBF and ~4 cds white pine)

TOTAL MINIMUM BID **\$7966.20**

NOTE: 3 yr. contract.

***NOTE: The red pine sawlogs and cordwood are combined and will be sold together on a per ton basis.**

CUTTING INSTRUCTIONS:

Area A [Red Pine] First thinning: Harvest every third row, leaving 2 rows intact on the outside edges of the plantation. Individual rows are not marked. Skip low stocked red pine areas that will result in corridors wider than 20 feet. Also harvest all jack pine within the plantations boundaries.(36 acres)

Seasonal Restrictions:

- All pine cut or piled between May 1 and August 1 shall be removed within 30 days.
- No ground skidding allowed April 1 through July 31 without special permission.

Access:

- No new roads will be permitted. Reconstruction of existing forest trails will be needed

Landing:

- Landings shall be located where indicated on the prospectus map unless prior approval is obtained from the County Forest Administrator.

Slash:

- No slash will be left in town road ROW or within 2 rods of centerline.

All additional restrictions listed on the prospectus sheet apply unless otherwise specified.

MANAGEMENT CONSIDERATIONS

Area A: 1st Thinning of red pine plantations rows are around 7 feet on center. Average diameter is 7" dbh with a small amount of sawlog red pine.

Rolling topography on sandy soils. All season logging options.

ACRES 36 acres

WASHBURN COUNTY FOREST
TIMBER SALE PROSPECTUS - TRACT 17-23
SEC 18 T42N R12W

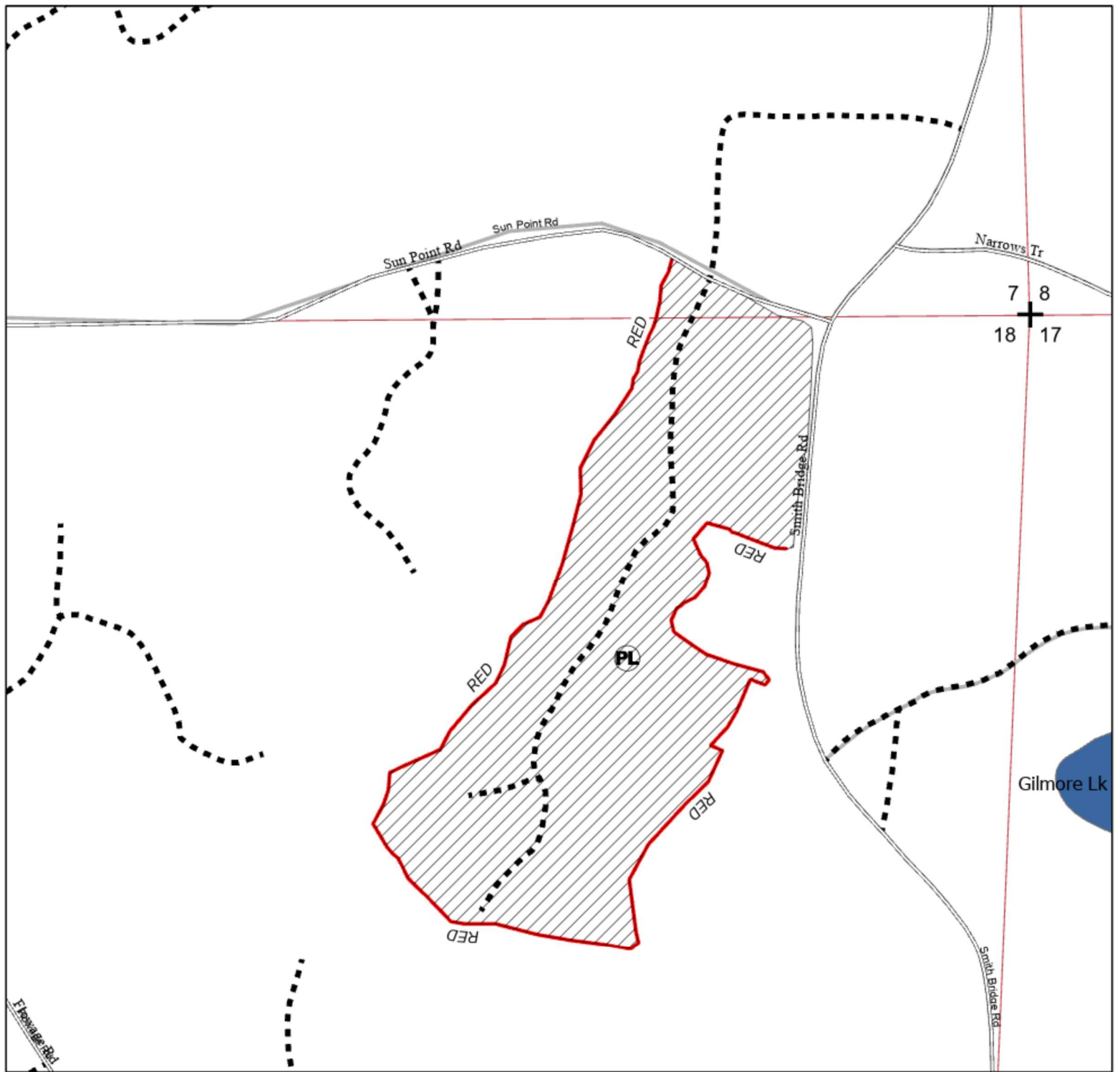

 AREA A: RED PINE

 WOODS ROAD

 WATERBODY

 PROPOSED LANDING

 TOWNSHIP ROAD