

Washburn County Forest Grouse Hunting Habitat - Unit 7 (Stuntz Brook Unit)

Aspen Stand Ages as of 10/01/2023

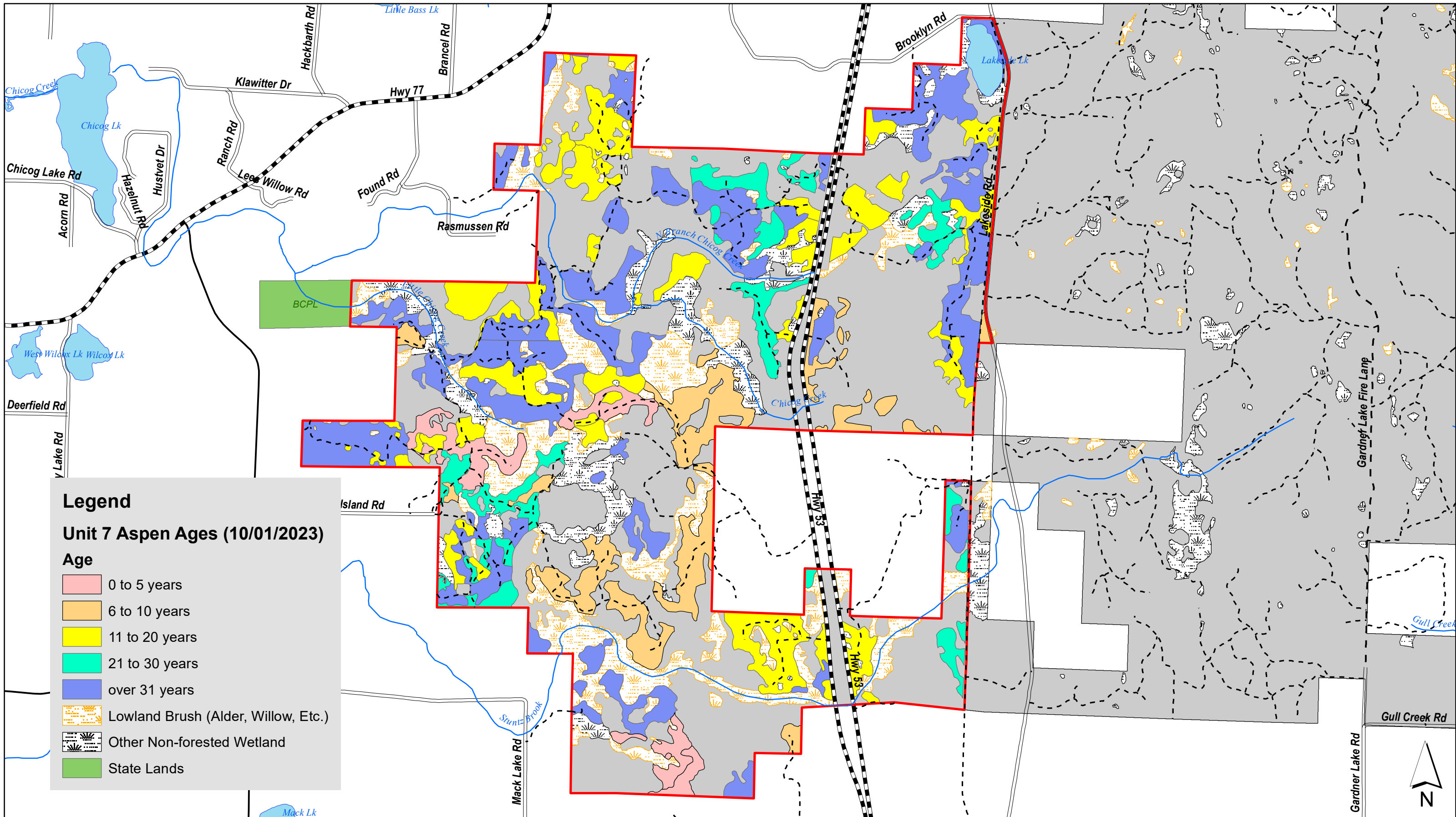

Legend

Unit 7 Aspen Ages (10/01/2023)

- Age**
- 0 to 5 years
 - 6 to 10 years
 - 11 to 20 years
 - 21 to 30 years
 - over 31 years
 - Lowland Brush (Alder, Willow, Etc.)
 - Other Non-forested Wetland
 - State Lands

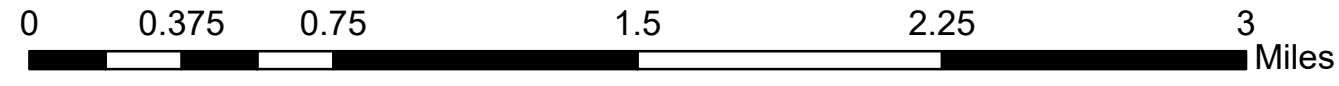

Note: This map is ortho-referenced and is compatible with some smart phone mapping applications
Map best printed at 11 x 17 (tabloid) size

