

# Washburn County Forest Grouse Hunting Habitat - Unit 6 (Gardner Unit)

## Aspen Stand Ages as of 10/01/2023

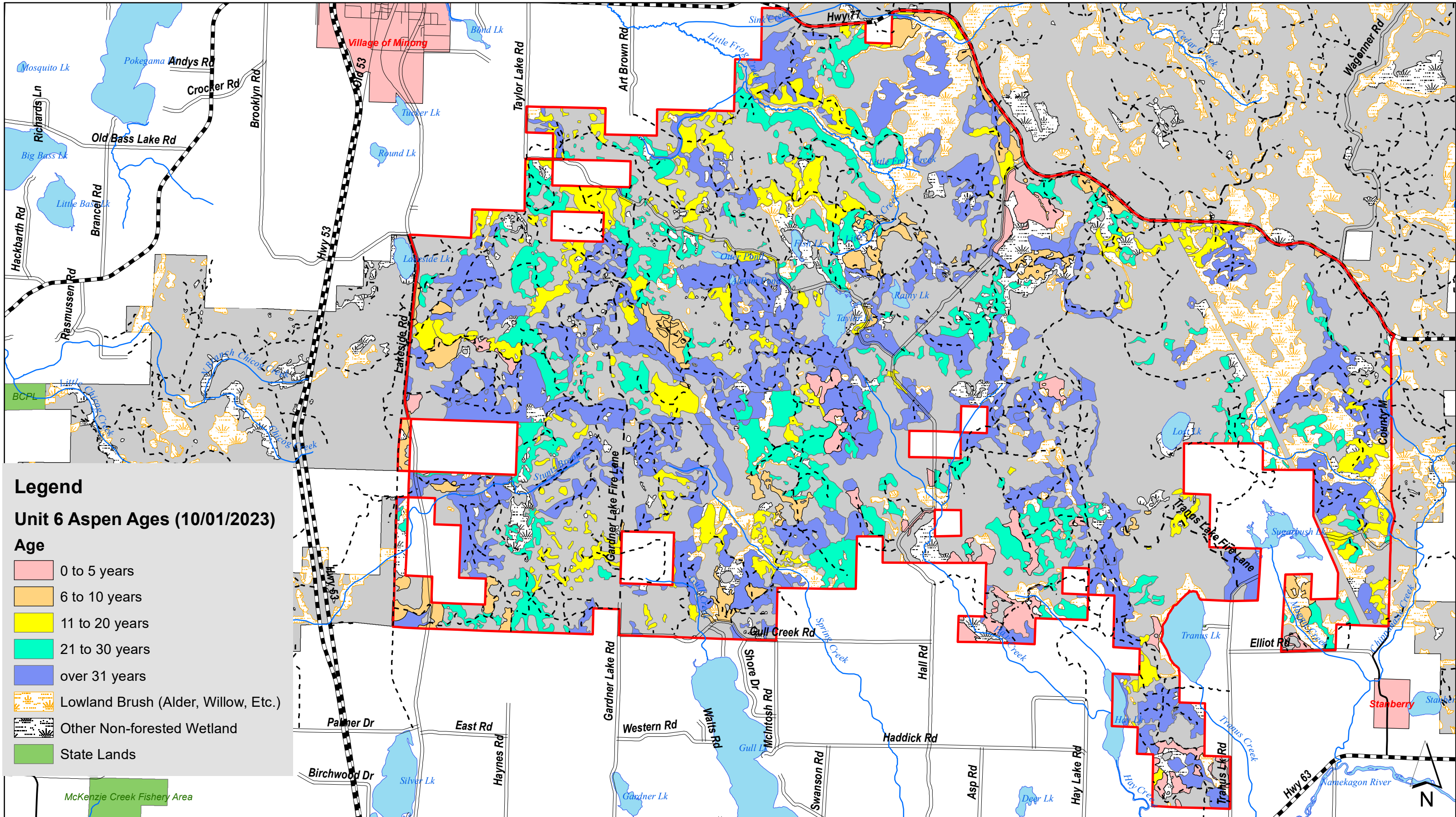

**Legend**

**Unit 6 Aspen Ages (10/01/2023)**

**Age**

- 0 to 5 years
- 6 to 10 years
- 11 to 20 years
- 21 to 30 years
- over 31 years
- Lowland Brush (Alder, Willow, Etc.)
- Other Non-forested Wetland
- State Lands

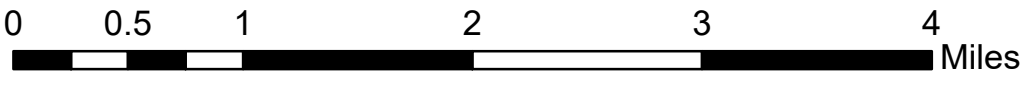

Note: This map is ortho-referenced and is compatible with some smart phone mapping applications  
 Map best printed at 11 x 17 (tabloid) size